

Homestead

The Rosewood 300

Master Builders Association Awards
WINNER - 2008
Custom Built Home \$350,000-\$500,000
Kitchen of the Year Over \$30,000

Housing Industry Association
WINNER - 2008
Custom Built Home Under \$800,000

Finalist - 2008
Custom Built Home Under \$800,000
Custom Built Home Under \$500,000
Bathroom Project Under \$25,000

Facade - Traditional

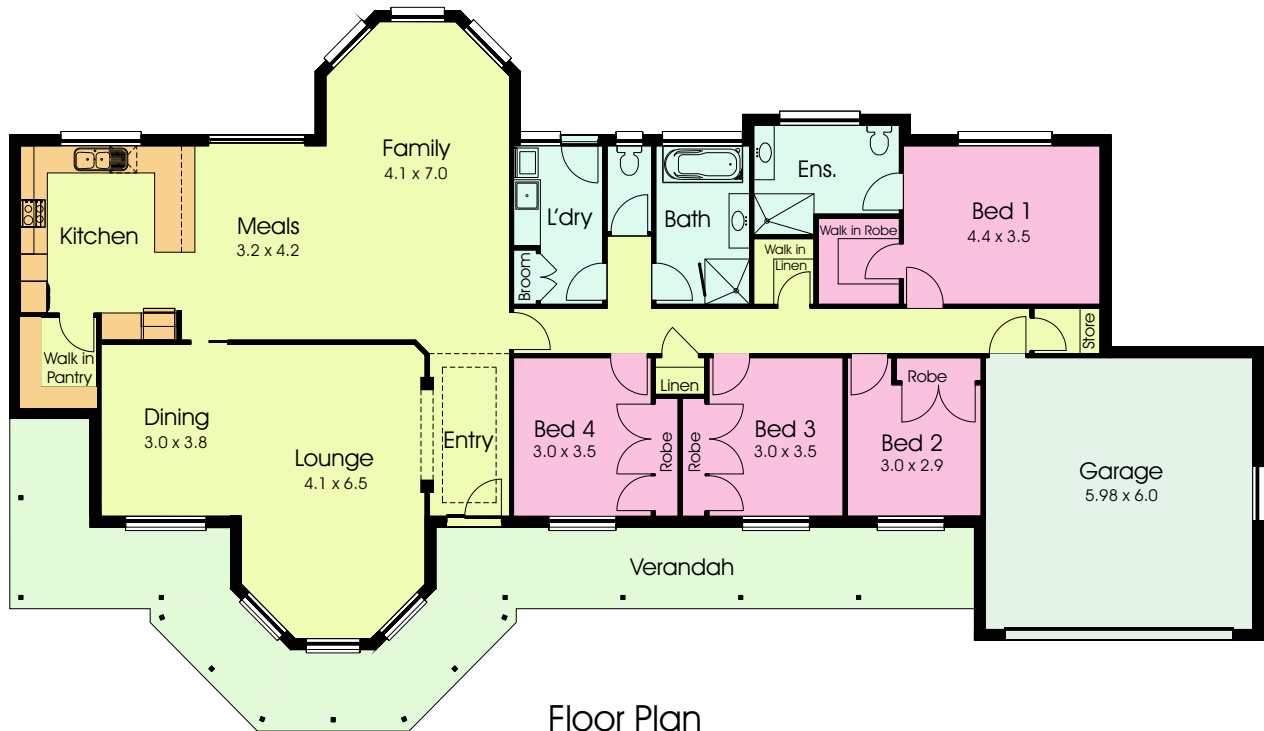

The Rosewood 300 is a four bedroom luxury homestead. The home is neatly designed with the living space to one side of the home, creating an open area that takes advantage of vistas to both sides of the home.
Width - 28m, Length - 15.8m.

- * 4 generous bedrooms, master bedroom with WIR and ensuite
- * large country kitchen with walk in pantry
- * 1 bathroom plus an ensuite
- * formal entrance area
- * large sweeping verandah to the front of the house
- * double garage with internal access

Floor Area: 221.4sq.m (23.8sq) | Verandah: 48.9sq.m (5.2sq) | Garage: 40.1sq.m (4.3sq) | Total: 310.4 (33.4sq)